

LE DÉPARTEMENT

La Valse à Gédéon

Traditionnel

Arrangement : Philippe CODECCO

♩ = 124

La Valse à Gédéon

2
5

Sx. A.

Sx. T.

Sx. B.

Trp.

Trb.

Guit. él.

B. él.

Pno
F.

Batt. 1

Batt. 2

Batt. 3

La Valse à Gédéon

3

9

Sx. A.

Sx. T.

Sx. B.

Trp.

Trb.

Guit. él.

B. él.

Pno F.

Batt. 1

Batt. 2

Batt. 3

- Saxophones (Sx.):** Alto (A.), Tenor (T.), and Baritone (B.) in E major. They play a melodic line with triplets and slurs.
- Brass:** Trumpet (Trp.) and Trombone (Trb.) in E major. They play a similar melodic line to the saxophones.
- Strings:** Violins (Guit. él.) and Violas (B. él.) in E major. The violins play a sustained note, while the violas play a melodic line with triplets.
- Piano (Pno F.):** Grand piano in E major. It plays a sustained note.
- Percussion (Batt.):** Three drum parts (Batt. 1, Batt. 2, Batt. 3). Batt. 1 and Batt. 2 play a complex rhythmic pattern with triplets and slurs. Batt. 3 plays a simpler melodic line with triplets.

La Valse à Gédéon

4

13

Sx. A.

Sx. T.

Sx. B.

Trp.

Trb.

Guit. él.

B. él.

Pno F.

Batt. 1

Batt. 2

Batt. 3

This musical score is for a piece titled "La Valse à Gédéon". It is a 4/4 piece, as indicated by the "4" at the top left. The score is written for a full band and includes a piano accompaniment. The instruments are arranged in a system with the following parts: Saxophone A (Sx. A.), Saxophone Tenor (Sx. T.), Saxophone Bass (Sx. B.), Trumpet (Trp.), Trombone (Trb.), Electric Guitar (Guit. él.), Electric Bass (B. él.), Piano (Pno F.), and three Drums (Batt. 1, Batt. 2, Batt. 3). The key signature is one sharp (F#), and the time signature is 4/4. The score is divided into four measures. The first measure starts with a rehearsal mark "13". The woodwinds and brass parts feature a melody with triplets and eighth notes. The guitar and bass parts provide a rhythmic accompaniment with triplets and eighth notes. The piano part is mostly silent, with some chords in the first measure. The drums provide a steady beat with various patterns, including triplets and eighth notes.

17

Sx. A.

Sx. T.

Sx. B.

Trp.

Trb.

Guit. él.

B. él.

Pno F.

Batt. 1

Batt. 2

Batt. 3

La Valse à Gédéon

6
21

Sx. A.

Sx. T.

Sx. B.

Trp.

Trb.

Guit. él.

B. él.

Pno F.

Batt. 1

Batt. 2

Batt. 3

La Valse à Gédéon

7

25

Sx. A.

Sx. T.

Sx. B.

Trp.

Trb.

Guit. él.

B. él.

Pno
F.

Batt. 1

Batt. 2

Batt. 3

La Valse à Gédéon

8

29

Sx. A.

Sx. T.

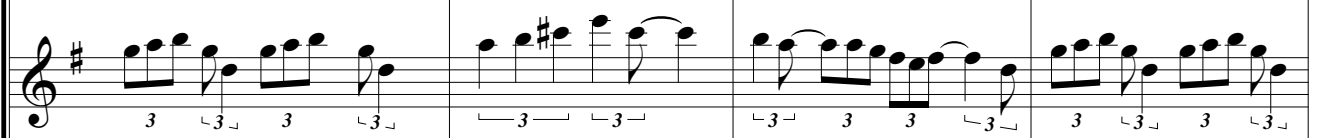

Sx. B.

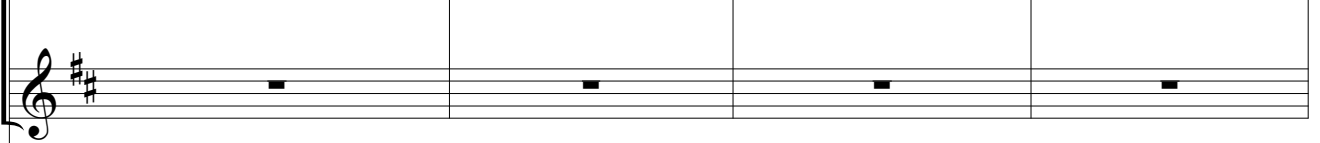

Trp.

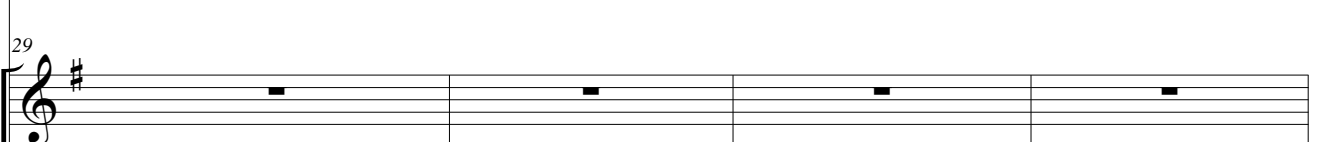

Trb.

Guit. él.

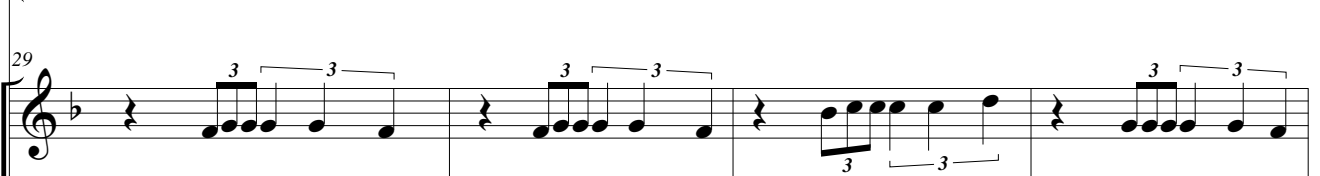

B. él.

Pno.
F.

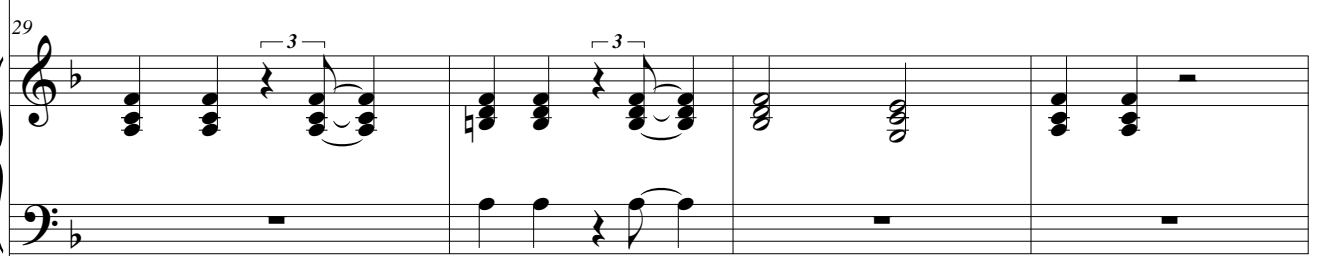

Batt. 1

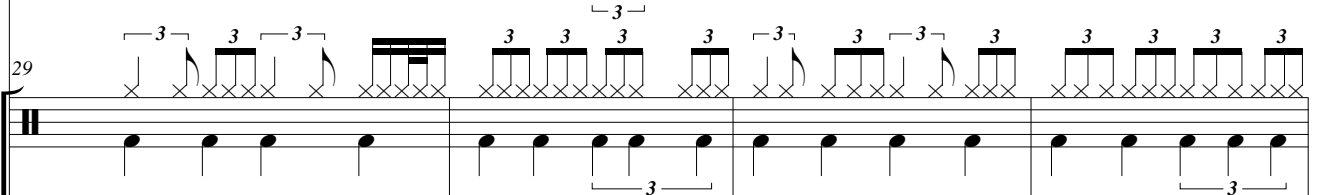

Batt. 2

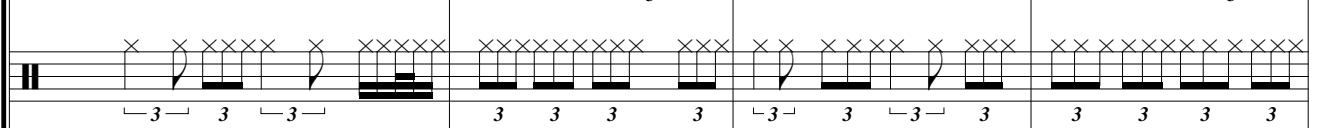

Batt. 3

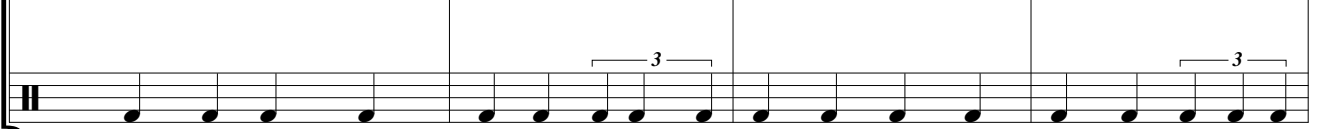

9

33

Sx. A.

Sx. T.

Sx. B.

Trp.

Trb.

Guit. él.

B. él.

Pno
F.

Batt. 1

Batt. 2

Batt. 3

37

Sx. A.

Sx. T.

Sx. B.

37

Trp.

Trb.

37

Guit. él.

B. él.

37

Pno F.

37

Batt. 1

Batt. 2

Batt. 3

41

Sx. A.

Sx. T.

Sx. B.

Trp.

Trb.

Guit. él.

B. él.

Pno F.

Batt. 1

Batt. 2

Batt. 3

La Valse à Gédéon

12

45

Sx. A.

Sx. T.

Sx. B.

Trp.

Trb.

Guit. él.

B. él.

Pno F.

Batt. 1

Batt. 2

Batt. 3

- Trumpet (Trp.):** The trumpet part features a melodic line with some rests, contributing to the overall harmonic texture.
- Trombone (Trb.):** The trombone part follows a similar pattern to the saxophones, with sustained notes and some melodic movement.
- Guitar (Guit. él.):** The electric guitar plays a series of chords, primarily triads, providing a harmonic foundation.
- Piano (Pno F.):** The piano part includes chords and some melodic fragments, supporting the overall harmonic structure.
- Drums (Batt. 1, Batt. 2, Batt. 3):** The drum kit consists of three players. Batt. 1 and Batt. 2 play complex rhythmic patterns using cymbals and snare, often with triplets. Batt. 3 plays a simpler, steady pattern on the bass drum.

49

Sx. A.

Sx. T.

Sx. B.

Trp.

Trb.

Guit. él.

B. él.

Pno F.

Batt. 1

Batt. 2

Batt. 3

La Valse à Gédéon

14
53

Sx. A.

Sx. T.

Sx. B.

Trp.

Trb.

Guit. él.

B. él.

Pno F.

Batt. 1

Batt. 2

Batt. 3

57

Sx. A.

Sx. T.

Sx. B.

Trp.

Trb.

Guit. él.

B. él.

Pno F.

Batt. 1

Batt. 2

Batt. 3

La Valse à Gédéon

16
61

Sx. A.

Sx. T.

Sx. B.

Trp.

Trb.

Guit. él.

B. él.

Pno
F.

Batt. 1

Batt. 2

Batt. 3

65

Sx. A.

Sx. T.

Sx. B.

Trp.

Trb.

Guit. él.

B. él.

Pno
F.

Batt. 1

Batt. 2

Batt. 3

Sx. A.

Sx. T.

Sx. B.

Trp.

Trb.

Guit. él.

B. él.

Pno
F.

Batt. 1

Batt. 2

Batt. 3

La Valse à Gédéon

19

73

Sx. A.

Sx. T.

Sx. B.

Trp.

Trb.

Guit. él.

B. él.

Pno F.

Batt. 1

Batt. 2

Batt. 3

Sx. A.

Sx. T.

Sx. B.

Trp.

Trb.

Guit. él.

B. él.

Pno F.

Batt. 1

Batt. 2

Batt. 3

81

Sx. A.

Sx. T.

Sx. B.

Trp.

Trb.

Guit. él.

B. él.

Pno F.

Batt. 1

Batt. 2

Batt. 3

La Valse à Gédéon

22
85

Sx. A.

Sx. T.

Sx. B.

Trp.

Trb.

Guit. él.

B. él.

Pno
F.

Batt. 1

Batt. 2

Batt. 3

89

Sx. A.

Sx. T.

Sx. B.

Trp.

Trb.

Guit. él.

B. él.

Pno F.

Batt. 1

Batt. 2

Batt. 3

Sx. A.

Sx. T.

Sx. B.

Trp.

Trb.

Guit. él.

B. él.

Pno F.

Batt. 1

Batt. 2

Batt. 3
